

千禧新世界香港酒店
NEW WORLD MILLENNIUM
HONG KONG HOTEL

ROOM ACCOMMODATION for The HK Society of Professional Optometrist Group

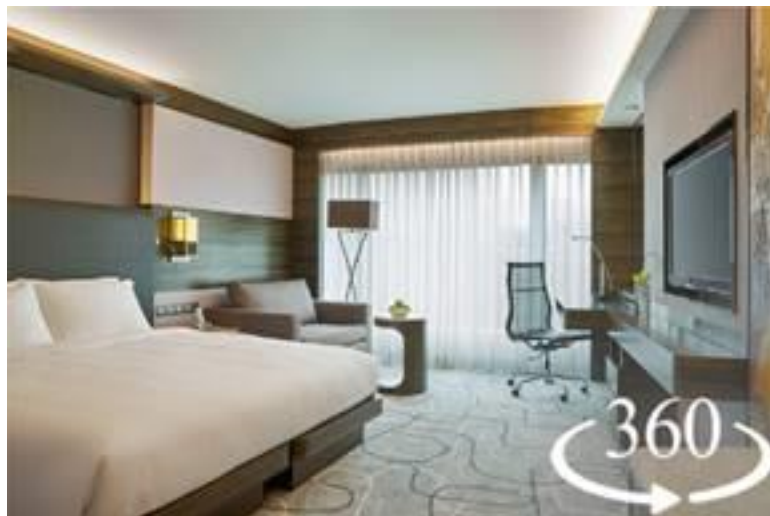

Book on or before 20 October 2024, an EXCLUSIVE event offer for **up to 30%** on the selected guestroom types for the event period from **11 November 2024 to 13 November 2024** including 3-night pre/post stay, subject to hotel's availability upon receiving the confirmation. (**Booking Code: GRPHKPO**)



| Room Category | Staying Period | Special Group Rates |
|--|---|---|
| City View room Click here for the 360° virtual tour | Between 8 November 2024 to 17 November 2024 | up to 30% on the selected guestroom types |

Link for booking:

<https://reservations.newworldmillenniumhotel.com/?chain=14158&Hotel=62247&locale=en-US&promo=%20GRPHKSPO&config=PRM>

For more enquiries, please contact Vanessa Leung, Sales Co-ordinator at +852 2313 4506 or via email at vanessa.leung@newworldmillenniumhotel.com

千禧新世界香港酒店
NEW WORLD MILLENNIUM
HONG KONG HOTEL

15 December, 2023
The HK Society of Professional Optometrist

- Room rates quoted are subject to 10% service charge per room per night.
- Above room rates are non-commissionable.
- Bedding preference is subject to hotel guestroom availability upon check-in.
 - Smoking Room is available for Residence Club Rooms only and subject to guestroom availability upon receiving the request. (Supplement charge will apply).
-
- The above rate is valid till **20 October 2024**. Rate is subject to change afterward without prior notice.

The room rate(s) quoted above are inclusive of the followings:

- Free Wi-Fi access throughout the hotel
- Coffee and tea-making facilities
- Complimentary access to fitness centre and rooftop swimming pool

SERVICE CHARGE

All prices quoted in this proposal are subject to 10% service charge unless specified as “Net” price.

GENERAL TERMS AND CONDITIONS

This proposal is rendered on the basis of hotel guest rooms and function space as outlined herein. In the event that either guest rooms or function is cancelled, the remaining elements cannot be retained without a further proposal.

Hotel Information:

An iconic five-star landmark on the Victoria Harbour waterfront, New World Millennium Hong Kong Hotel is conveniently situated in the vibrant business, tourist and shopping district of Tsim Sha Tsui East, features 468 modern guestrooms and suites, 7 dining options, 10 meeting venues, fitness centre and rooftop swimming pool. Free in-room WiFi. 5-minute walk to Mass Transit Railway (MTR) Tsim Sha Tsui East and Hung Hom stations that connect to many famous sightseeing/attractions, Hong Kong Island and mainland China, etc.

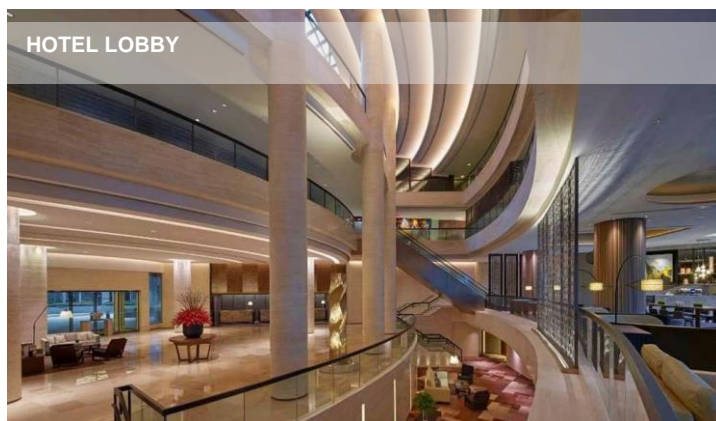

千禧新世界香港酒店
NEW WORLD MILLENNIUM
HONG KONG HOTEL

15 December, 2023
The HK Society of Professional Optometrist

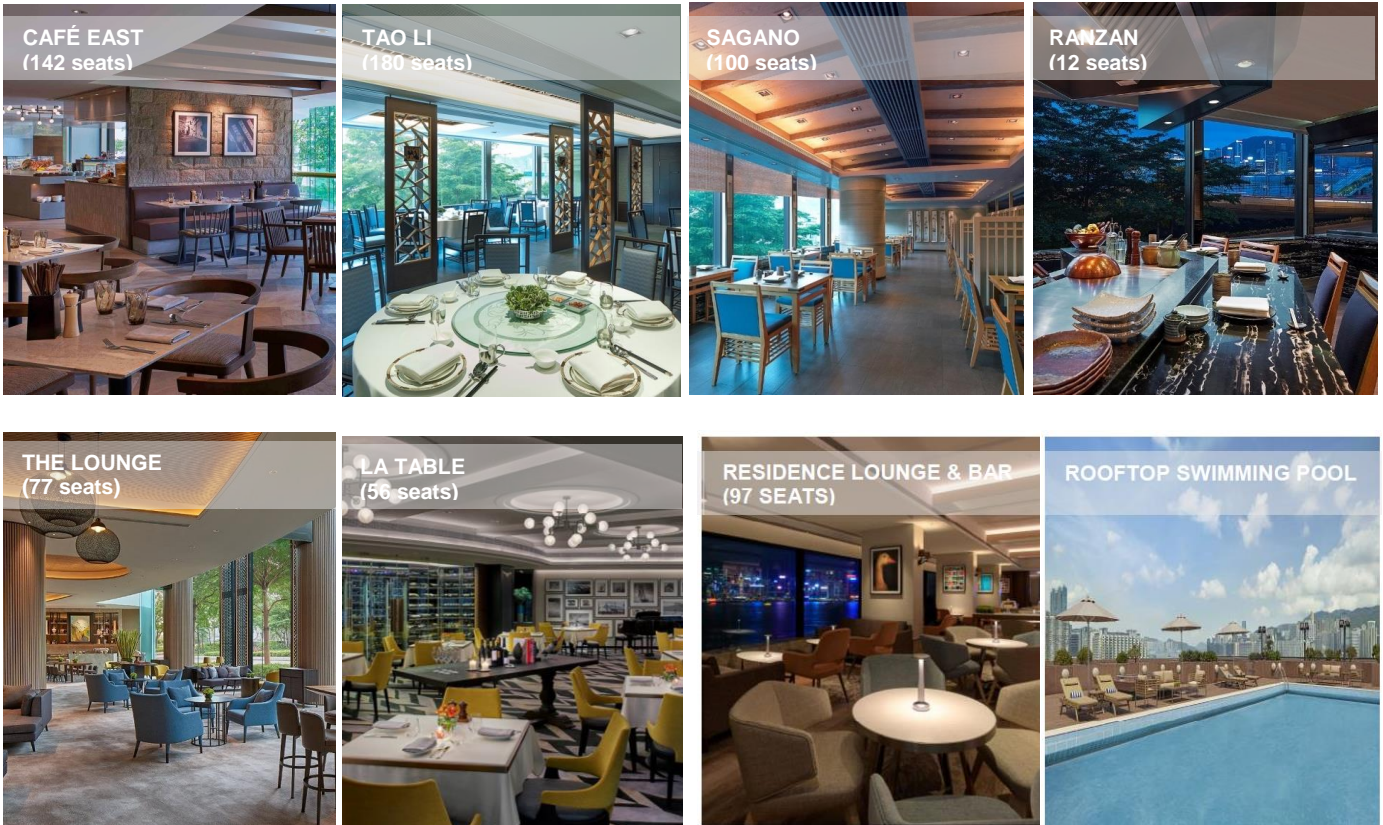

Check-in / Check-out Times

Check-in time is 15:00 on the day of arrival

Check-out time is 12:00 on the day of departure

- Delegates who wish to occupy their guest room before 15:00 must reserve the guest room for a night prior to the arrival date.
- Delegates who check out after the normal check-out time, i.e.12:00 shall be charged 50% of the applicable group rate per room. A full night's rate per room will be charged for check-out required after 16:00. Late check-out can be pre-arranged and is subject to hotel's availability.

Portage Charge

- Portage charge at HK\$10.00 net per room per trip will be applied for any luggage delivery arrangement.

Room Drop Charge

- Room drop charge at HK\$15.00 net per trip per room will be applied for delivery arrangement of generic item (without guest name) to individual guestroom during turndown services (between 18:30 – 21:00 hours)
- Room drop charge at HK\$20.00 net per trip per room will be applied for delivery arrangement of non-generic items (with guest name) to individual guestroom during turndown services (between 18:30 – 21:00 hours)

千禧新世界香港酒店
NEW WORLD MILLENNIUM
HONG KONG HOTEL

15 December, 2023
The HK Society of Professional Optometrist

Transportation Information (Below prices are for reference only and are subject to change)

- Special price for one way airport transfer by limousine (Mercedes Benz S-Class <4-seater> or Mercedes Benz V-Class <6-seater>) at HK\$720.00 net per car per trip
- Special price for one way airport Coach (23-seaters) at HK\$1,000.00 net per car per trip
- Special price for one way airport Coach (49-seaters) at HK\$1,360.00 net per car per trip



For more enquiries, please contact Vanessa Leung, Sales Co-ordinator at +852 2313 4506 or via email at vanessa.leung@newworldmillenniumhotel.com